



## Yes! I'd like to be a Part of It!

Please make me part of the Associated Master Plumbers of Allegheny County School Renovation

Name \_\_\_\_\_ Phone \_\_\_\_\_

Address \_\_\_\_\_

City \_\_\_\_\_ State \_\_\_\_\_ Zip \_\_\_\_\_

**Make checks payable to Associated Master Plumbers of Allegheny County.  
Mark in memo line: AMPAC School Renovation.**

Mail your contributions to Associated Master Plumbers of Allegheny County  
3128 Allendale St, Pittsburgh, PA 15204  
Please contact: [AMPACbrickdrive@gmail.com](mailto:AMPACbrickdrive@gmail.com) for questions

Check the appropriate box below to indicate how you would like to contribute.

**Engraved Brick**

Up to three (3) lines of text

**Section 1**

**\$1,000.00**

**Section 2**

**\$750.00**

**Section 3**

**\$500.00**

**Section 4**

**\$250.00**

**Plaque on Sponsorship Wall**

with plaque four (4) lines, maximum, on sponsorship wall

**\$1,000 .00**

**Bench Sponsorship**

with plaque four (4) lines, maximum

**\$5,000.00**

**Flagpole Sponsorship**

with plaque four (4) lines, maximum

**\$7,500.00**

**Cash Donation (Indicate Amount)**

- Platinum Level (\$5,000 and up)**
- Gold Level (\$2,500 to \$4,999)**
- Silver Level (\$500 to \$2,499)**
- Bronze Level (Up to \$499)**

**Inscription for Plaque and/or Brick:**

<input type="checkbox"/>	<input type="checkbox"/>	<input type="checkbox"/>	<input type="checkbox"/>	<input type="checkbox"/>	<input type="checkbox"/>	<input type="checkbox"/>	<input type="checkbox"/>	<input type="checkbox"/>	<input type="checkbox"/>	<input type="checkbox"/>	<input type="checkbox"/>	<input type="checkbox"/>	<input type="checkbox"/>	<input type="checkbox"/>	<input type="checkbox"/>	<input type="checkbox"/>	<input type="checkbox"/>	<input type="checkbox"/>	<input type="checkbox"/>	<input type="checkbox"/>
<input type="checkbox"/>	<input type="checkbox"/>	<input type="checkbox"/>	<input type="checkbox"/>	<input type="checkbox"/>	<input type="checkbox"/>	<input type="checkbox"/>	<input type="checkbox"/>	<input type="checkbox"/>	<input type="checkbox"/>	<input type="checkbox"/>	<input type="checkbox"/>	<input type="checkbox"/>	<input type="checkbox"/>	<input type="checkbox"/>	<input type="checkbox"/>	<input type="checkbox"/>	<input type="checkbox"/>	<input type="checkbox"/>	<input type="checkbox"/>	<input type="checkbox"/>
<input type="checkbox"/>	<input type="checkbox"/>	<input type="checkbox"/>	<input type="checkbox"/>	<input type="checkbox"/>	<input type="checkbox"/>	<input type="checkbox"/>	<input type="checkbox"/>	<input type="checkbox"/>	<input type="checkbox"/>	<input type="checkbox"/>	<input type="checkbox"/>	<input type="checkbox"/>	<input type="checkbox"/>	<input type="checkbox"/>	<input type="checkbox"/>	<input type="checkbox"/>	<input type="checkbox"/>	<input type="checkbox"/>	<input type="checkbox"/>	<input type="checkbox"/>
<input type="checkbox"/>	<input type="checkbox"/>	<input type="checkbox"/>	<input type="checkbox"/>	<input type="checkbox"/>	<input type="checkbox"/>	<input type="checkbox"/>	<input type="checkbox"/>	<input type="checkbox"/>	<input type="checkbox"/>	<input type="checkbox"/>	<input type="checkbox"/>	<input type="checkbox"/>	<input type="checkbox"/>	<input type="checkbox"/>	<input type="checkbox"/>	<input type="checkbox"/>	<input type="checkbox"/>	<input type="checkbox"/>	<input type="checkbox"/>	<input type="checkbox"/>

## Part of the Cause

The Associated Master Plumbers of Allegheny County (AMPAC), recently acquired the Sheraden School (3128 Allendale Street) on the West end of Pittsburgh. AMPAC is now in the process of renovating the property and needs your help. Renovating the property will allow AMPAC to continue to operate and grow as an educational and training facility for the education and training of local non-union plumbers from within the seven county region around Pittsburgh.

The school renovation is scheduled to renovate the interior of the school in the following areas; retrofitting several classrooms to modern standards for back flow preventer training rooms, construction of a "mock-house", installation of technology center, and upgrade of infrastructure (HVAC, Electrical, etc.).

The renovations for the Sheraden School are not merely restricted to the interior of the facility. The exterior of the facility will be renovated in the following aspects; renovated parking lot surfaces, renovated playground facilities for the community use, newly painted exterior walls, Streetscape enhancements along Allendale Street, new roof and newly renovated multi-sport courts behind the school (soccer, basketball and four-square). As part of this project, it is important to give back to the community and ensure that they have full use of the facilities as they currently do.



**Brick Fundraiser**  
Leave A Lasting Legacy!

For 50+ years AMPAC has trained plumbers within the seven county region of Pittsburgh. Recently, AMPAC has purchased a new facility to call their permanent home and train future generations of plumbers. We are now in the process of renovating the property. We are building our plumbing community one brick at a time and need your help. Be a part of the biggest open shop plumbing school in PA forever! We are selling opportunity for everyone to have their own spot in the front of the school. Be a part of tomorrow, buy a brick today.



Rear Perspective Rendering

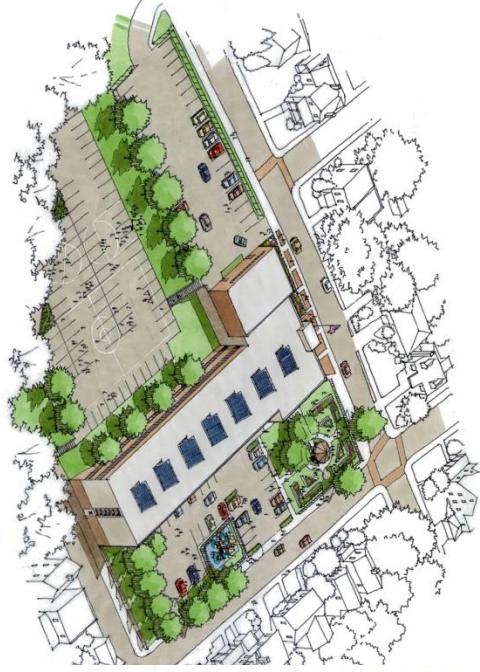

Aerial Perspective Rendering

## Associated Master Plumbers of Allegheny County: School Renovation

